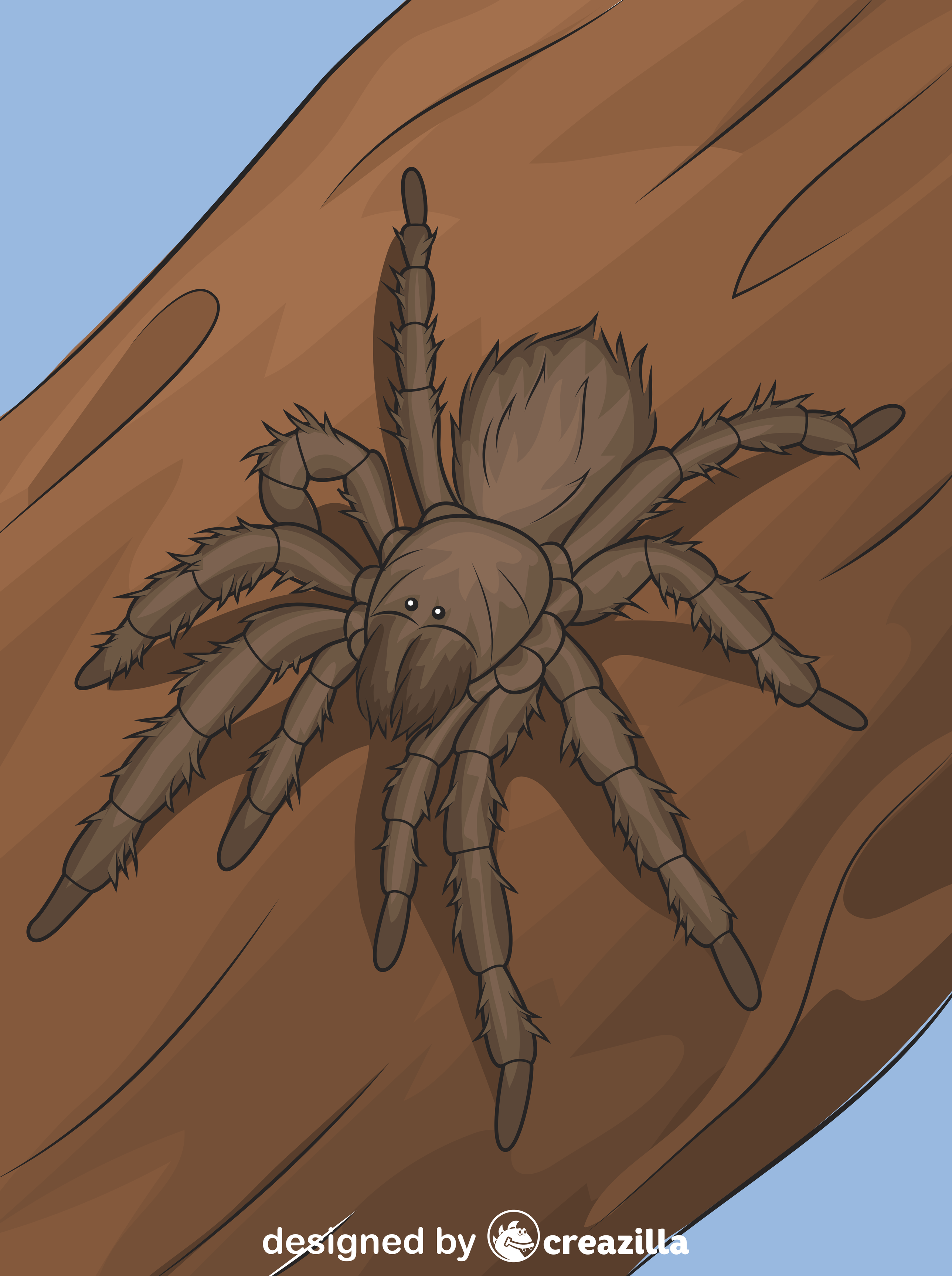
designed by creazilla