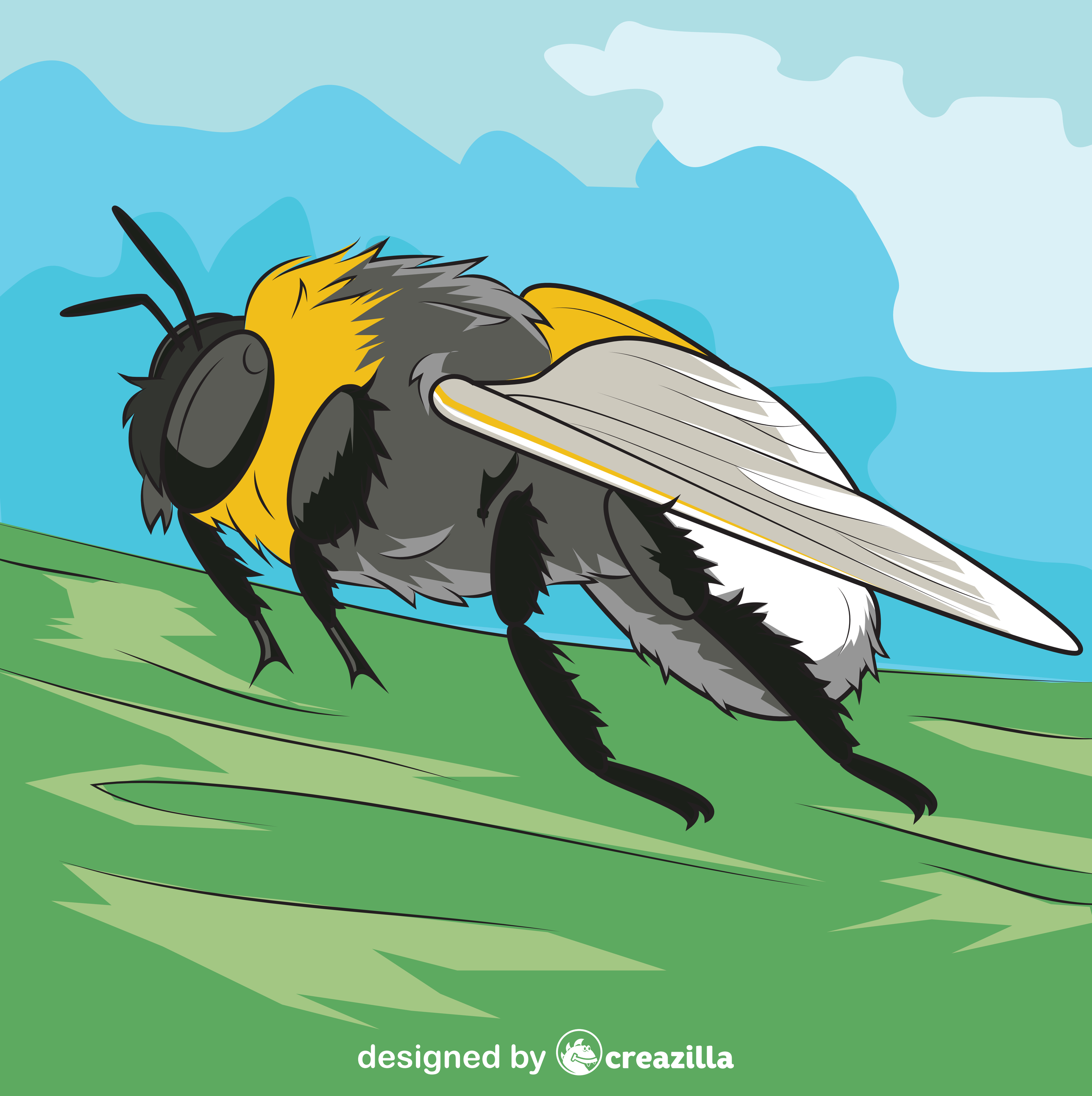

designed by creazilla